



CHETAN R. RAIKAR

Chairman & Managing Director

TEST REPORT NO. & DATE

R&D/GOR/LAB/2013/GOR0227513/1597

PAGE 1 OF 1

04/12/2013

1. Name & Address of Customer

M/s. RECONS BUILDING PRODUCTS PVT. LTD.
Swagat Bldg., 2nd Floor, Shradhhanand Rd.,
Nr. Navin Thakkar Hall, Vile Parle (E), Mumbai-57

2. Project / Site

Self

3. Customer's Reference

Ltr. dtd. 27/11/13

4. Sample

- i) Description : **Gypsum Plaster**
- ii) Quantity : **25 Kg.**
- iii) Date of receipt : **27/11/2013**
- iv) Condition : **Acceptable**

5. Test method followed, if any

IS.: 1288, 2547

6. Date of Testing

29/11/2013

CHEMICAL ANALYSIS TEST REPORT

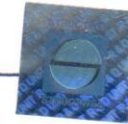

ID. Mark : Ezee Plast One Coat

Sr. No.	Type of Test	Result % by Mass	Requirement as per IS: 2547 (Part-I)-1976			
			Plaster of Paris	Retarded Hemihydrate Gypsum Plaster	Anhydrous Gypsum Plaster	Keene's Plaster
1	Sulphur trioxide (SO ₃)	40.40	35 min	35 min	40 min	47 min
2	Calcium Oxide (CaO)	29.14	2/3 of SO ₃ Content min.	2/3 of SO ₃ Content min.	2/3 of SO ₃ Content min.	2/3 of SO ₃ Content min.
3	Magnesium Oxide (MgO)	0.20	0.3 max.	0.3 max.	0.3 max.	0.3 max.
4	Sodium Oxide (Na ₂ O)	0.18	0.3 max.	0.3 max.	0.3 max.	0.3 max.
5	Loss of Ignition	4.46	Not greater than 9 & Less than 4	Not greater than 9 & Less than 4	3.0 max.	2.0 max.
6	Free lime	NIL	--	3+ min.	--	--

+ Applicable to metal lathing plaster

- NOTE :
- This test report refers only to the sample submitted for testing.
 - This test report is valid at the time of and under the conditions specified herein.
 - This test report may not be reproduced in part, without the permission of this laboratory.
 - Any correction invalidates this test report.

Chetan R. Raikar
Authorized Signatory

n authenticates reports • Hologram authenticates reports • Hologram authenticates reports • Hologram authenticates reports • Hologram authenticates reports